

MMDA (B)/PP No. 1
 C.No. 21/6927/59
 Scrutiny
 PART I }
 PART II }
 WATER TANK
 (HERMATICALLY & SCIENTIFICALLY CLOSED)

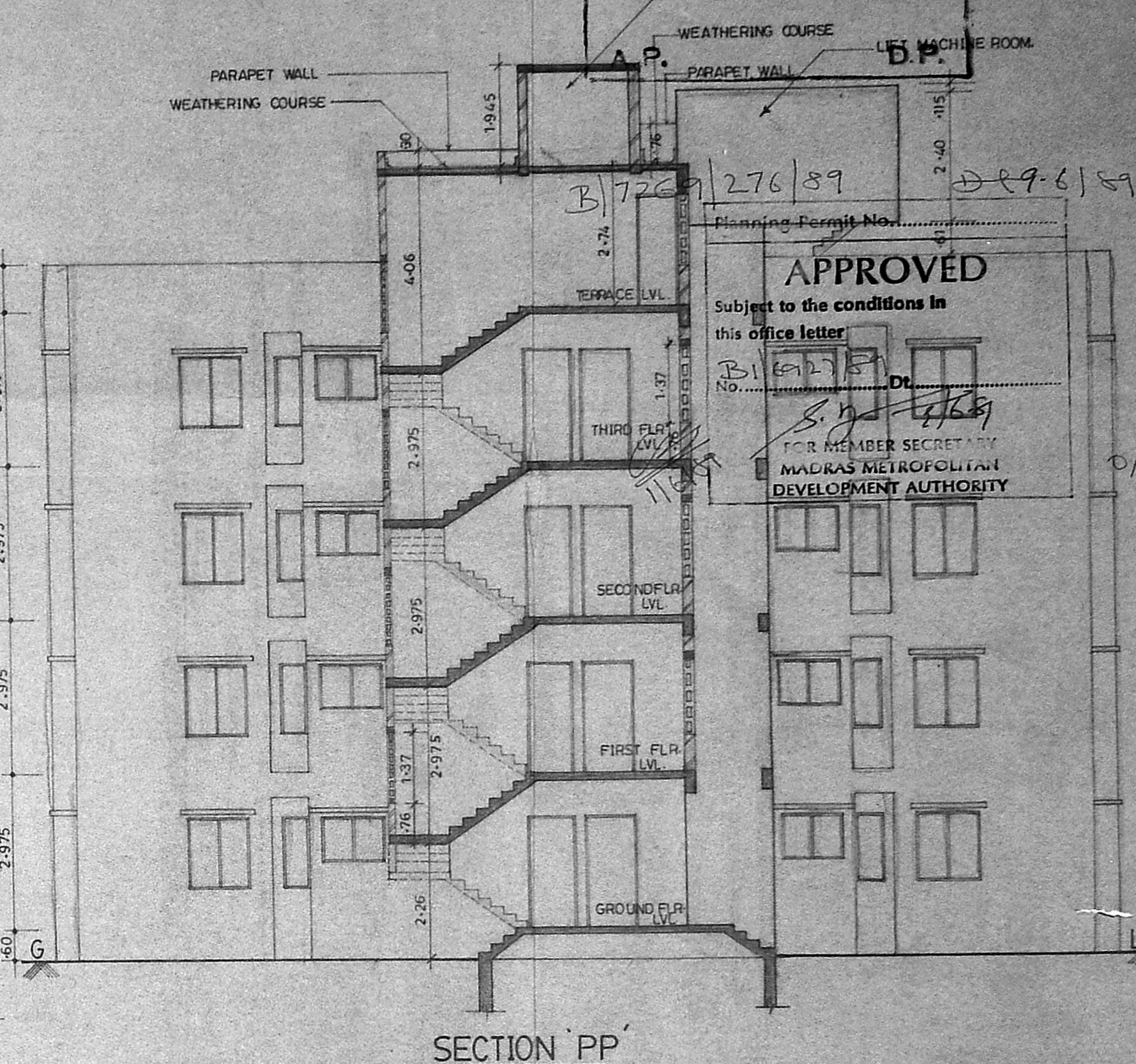

APPROVED
 Subject to the conditions in this office letter
 No. B1/21/59
 FOR MEMBER SECRETARY
 MADRAS METROPOLITAN DEVELOPMENT AUTHORITY

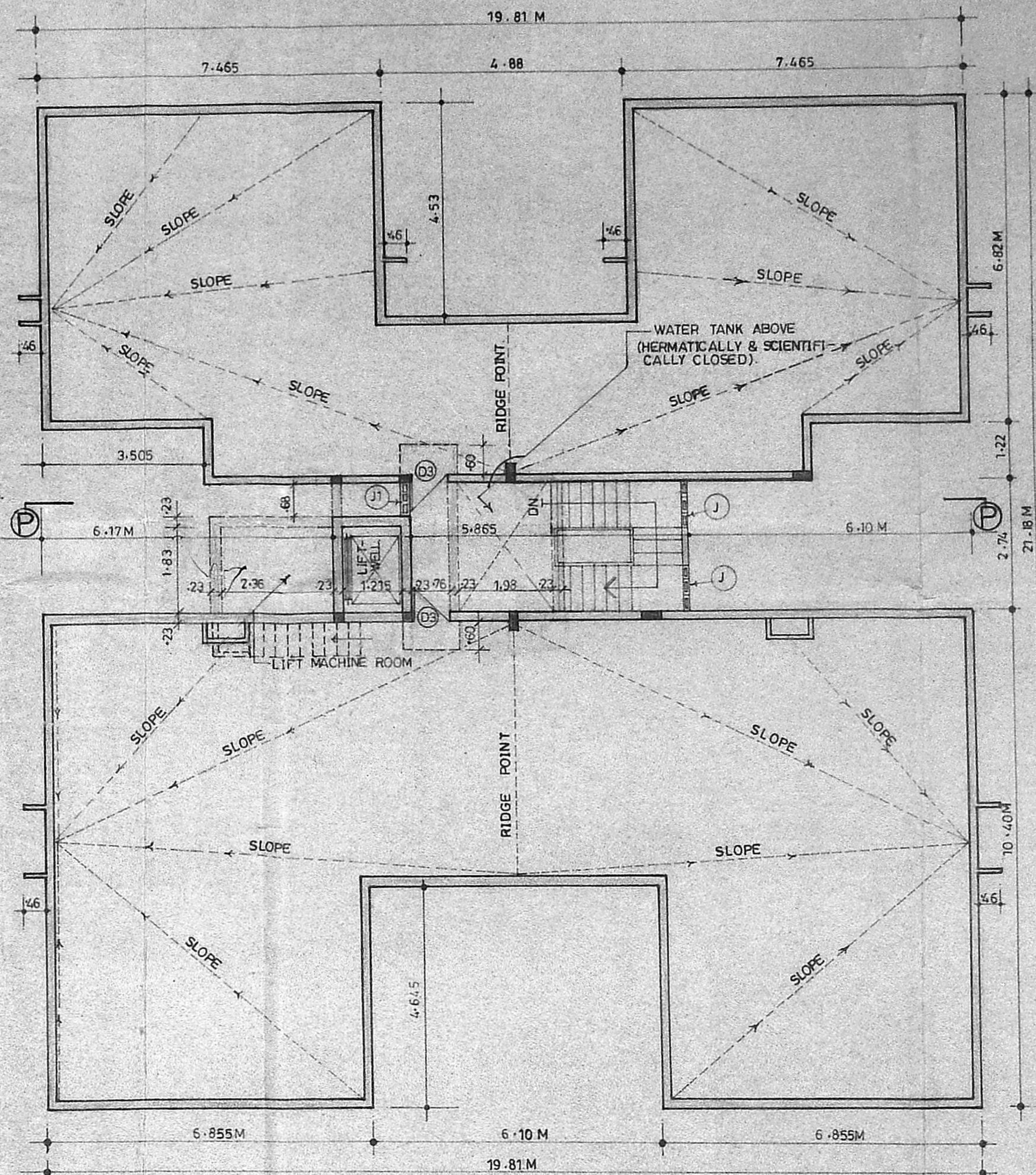
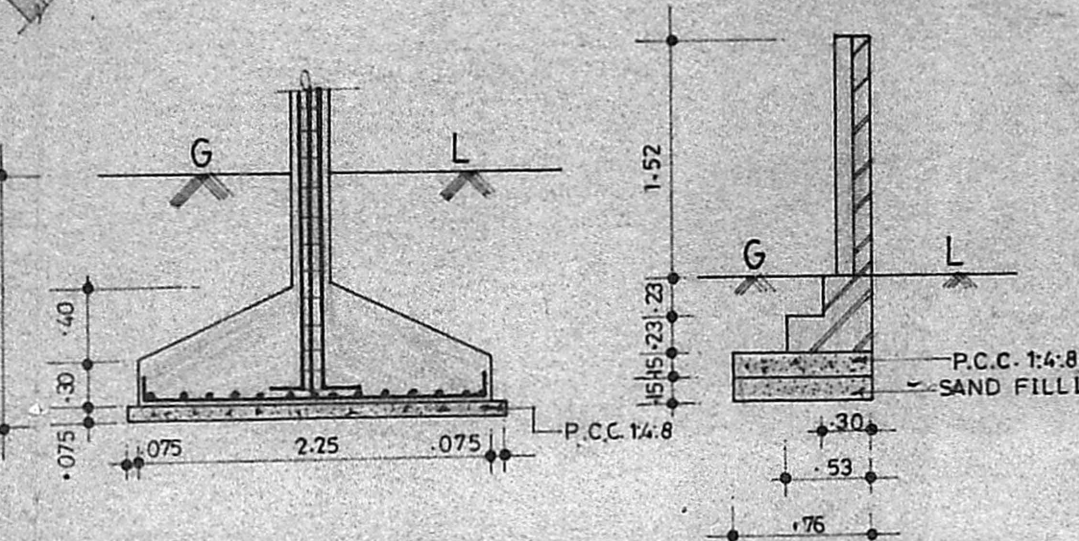
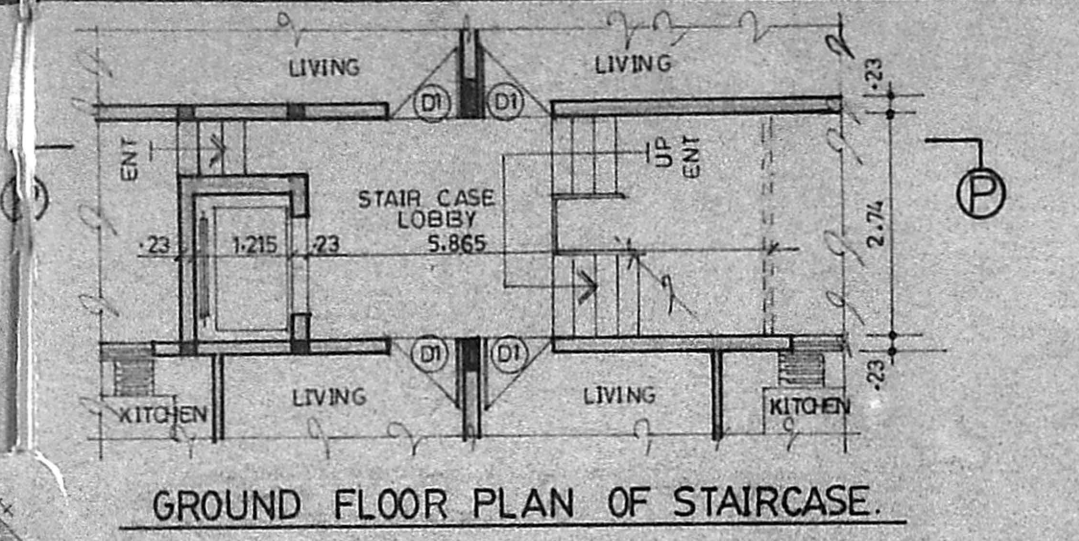
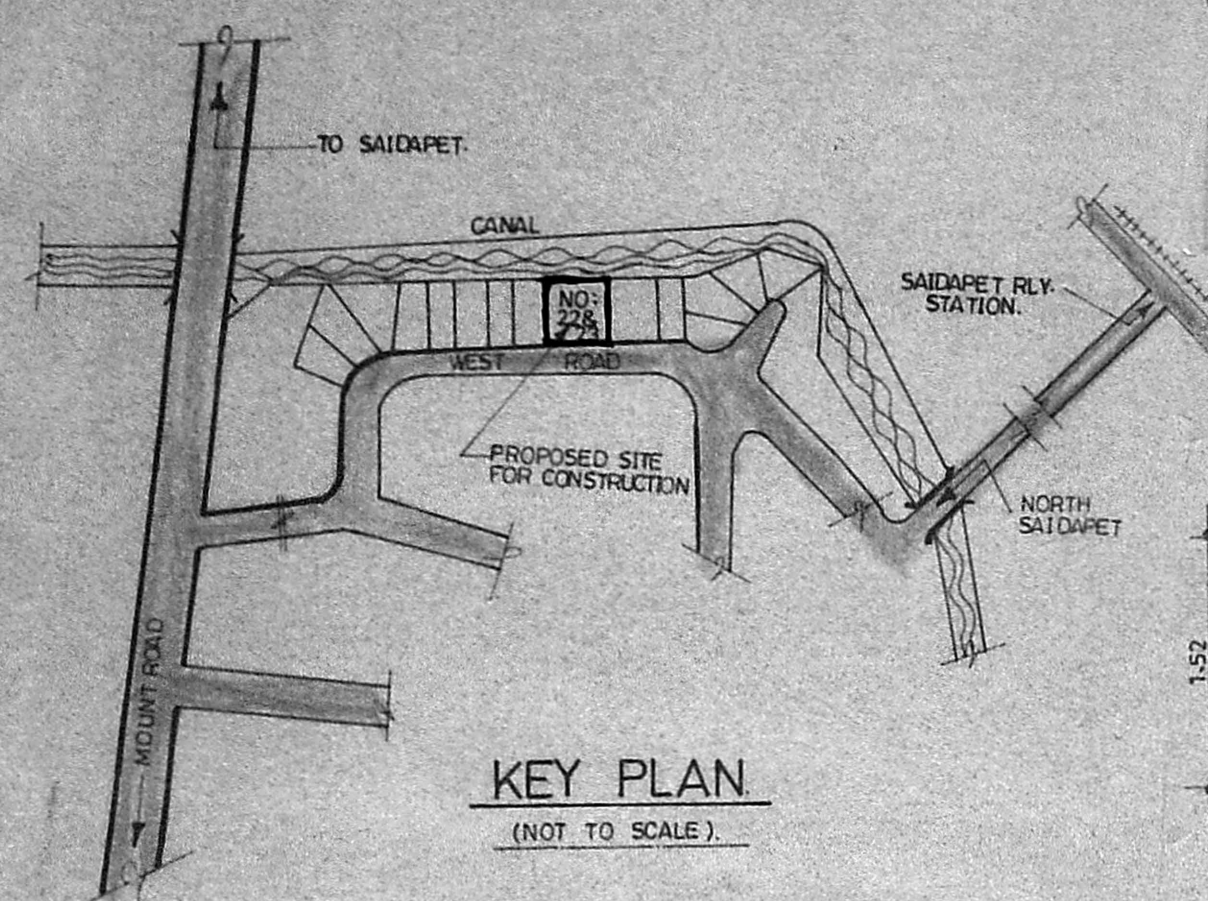
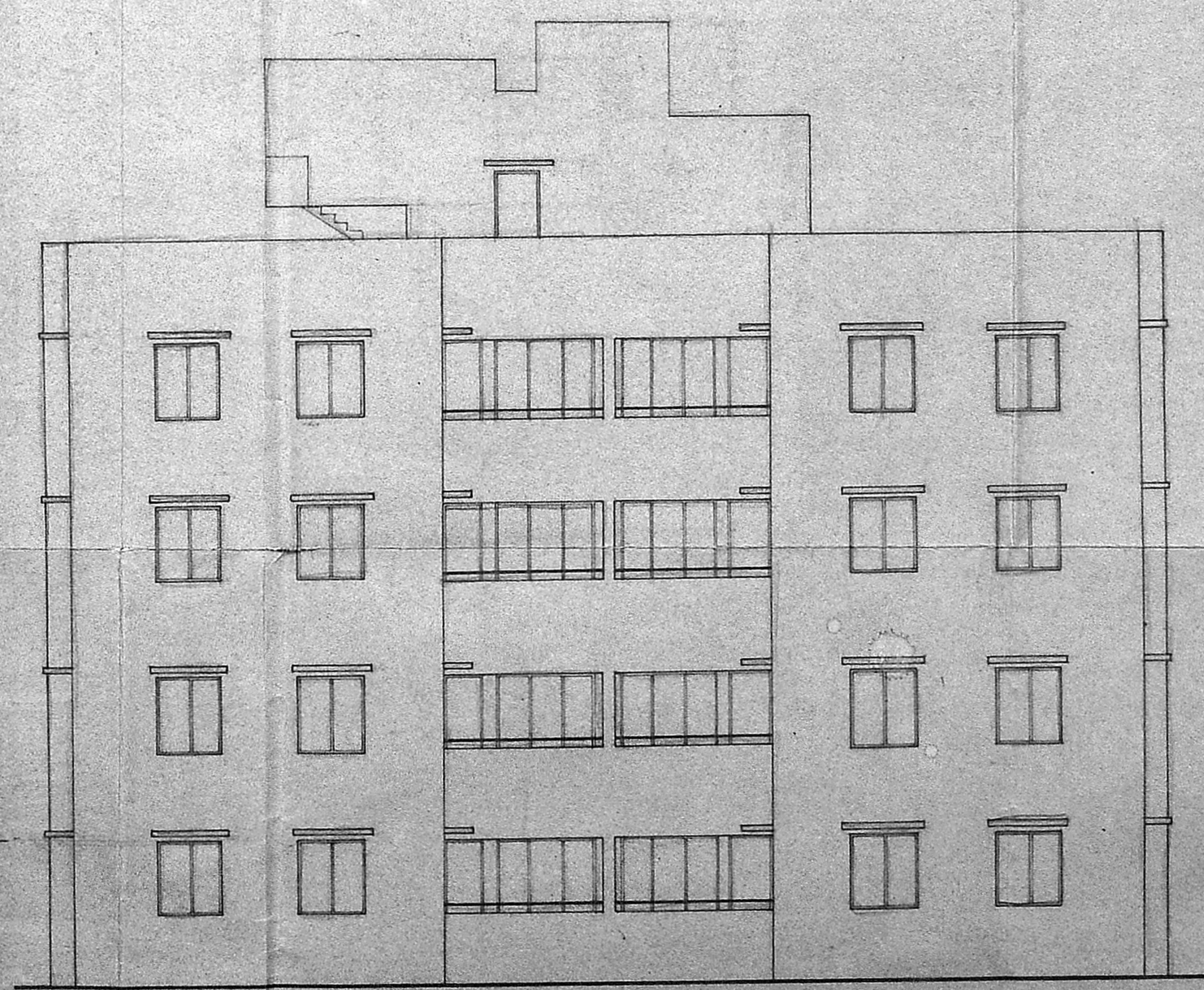
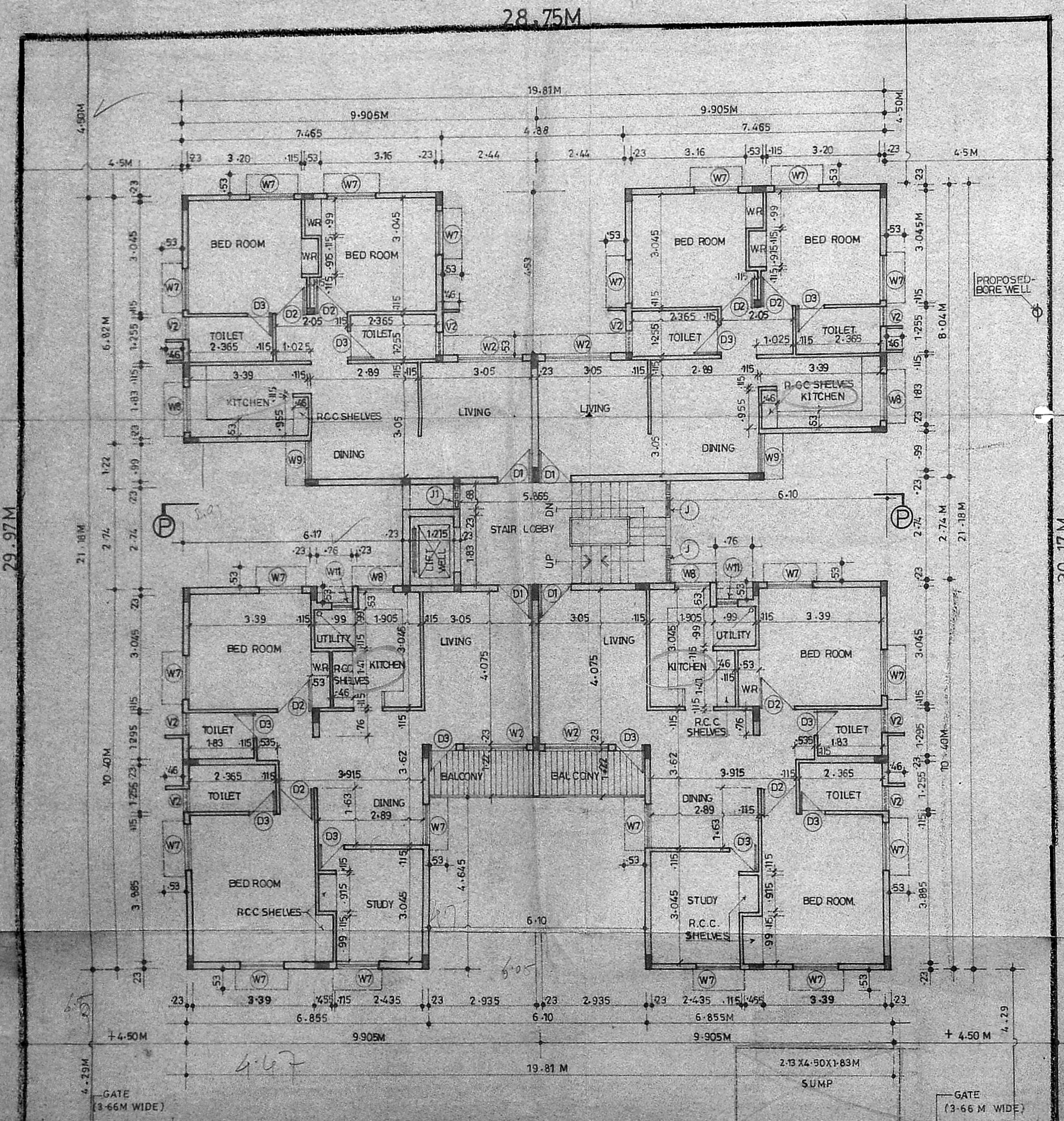

SPECIFICATION	
S.NO.	DESCRIPTION
1.	P.C.C. 1:4:8 IN FOUNDATION.
2.	SAND FILLING IN FOUNDATION.
3.	BRICK WORK IN C.M. 1:5.
4.	R.C.C. WORK FOR SLABS & LINTELS ETC.
5.	PLASTERING IN C.M. 1:6 (EXT) & 1:4 (INT).
6.	MOSAIC TILE FLOORING.
7.	WEATHERING COURSE.

SCHEDULE OF JOINERY			COLOUR INDEX	AREA DETAILS
Code	Size	Description		
D1	1-00 X 2-13	TEAK WOOD FRAMED FLUSH DOOR.	PROPOSED - CONSTRUCTION	PROPOSED - CONSTRUCTION 1291.805 M ²
D2	0-91 X 2-13	COUNTRY WOOD DO	BOUNDARY OF SITE	PLOT AREA 866.03 M ²
D3	0-76 X 2-13	DO		
W1				
W2	1-77 X 1-93	STEEL GLAZED BAY WINDOW.	ROAD	
W3				
W4				
W5				
W6				
W7	1-17 X 1-37	STEEL GLAZED WINDOW.		
W8	1-17 X 0-87	DO		
W9	0-97 X 1-37	DO		
W10				
W11	0-57 X 1-37	DO		
W12				
W13				
V1				
V2	0-60 X 0-81	LOUVERED VENTILATOR.		
J	0-99 X 1-37	R.C.C. JALLI.		
J1	0-68 X 1-37	DO		

PROPOSED FLATS AT D. NO. 22 & 23 PLOT NOS: 153 & 154, WEST ROAD, WEST C.I.T. NAGAR, MADRAS - 35. T.S. NO: 23 & 22 BLOCK NO-16, MAMBALAM GUNDIY TALUK, CORPORATION-REVENUE DIVISION NO-141, RANGE - XV.

OWNER'S SIGNATURE
 V. BALAJI
 CHARTERED CIVIL ENGINEER
 LICENSED SURVEYOR - CLASS-1
 CIVIL ENGINEER
 DESIGNERS & DEVELOPERS -
 ALACRITY FOUNDATIONS PVT LTD,
 NO.1, KAMALABAI ST,
 T-NAGAR,
 MADRAS -17.